NY Assemblyman Phil Ramos

in collaboration with
Long Island Opt Out Group,
Long Island Anti-Charter Workgroup, and
Brentwood Parent and Teachers against LICACS

will be hosting a viewing of

Education Inc.

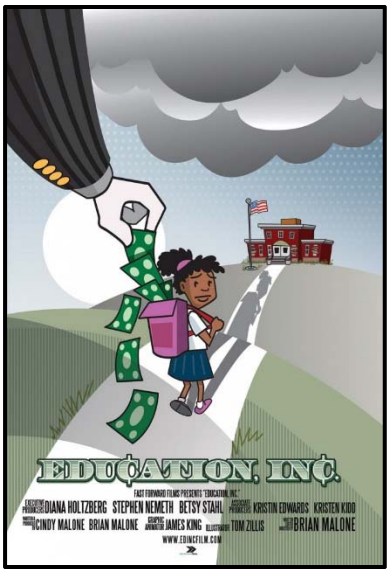

Tuesday, January 26

IBEW Local 25 Hall,

370 Motor Parkway, Hauppauge NY

Doors Open at 6:30 PM

Viewing at 7:00 PM

American public education is in controversy. As public schools across the country struggle for funding, complicated by the impact of poverty and politics, some question the future and effectiveness of public schools in the U.S. For free-market reformers, private investors and large education corporations, this controversy spells opportunity in turning public schools over to private interests. **Education, Inc.** examines the free-market and for-profit interests that have been quietly and systematically privatizing America's public education system under the banner of "school choice."

Education, Inc. is told through the eyes of parent and filmmaker Brian Malone, as he travels cross-country in search of the answers and sources behind the privatizing of American public education, and what it means for his kids. With striking footage from school protests, raucous school board meetings and interviews with some of the most well-known educators in the country, Malone zooms out to paint a clear picture of profit and politics that's sweeping across the nation, right under our noses.

Please help the community by donating a new or gently-used hat, pair of gloves, or coat for the needy.