FIZZ BOOM READ

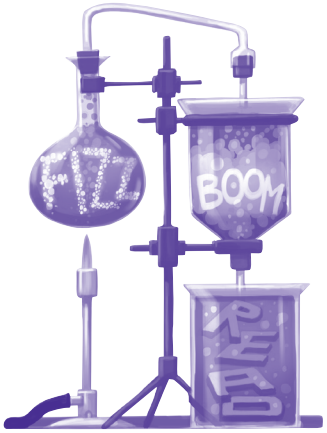

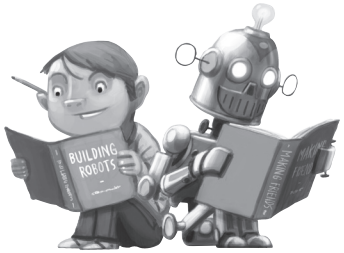

Summer Reading
AT NEW YORK LIBRARIES

In cooperation with Summer Reading at New York Libraries

www.summerreadingnys.org

FIZZ BOOM READ

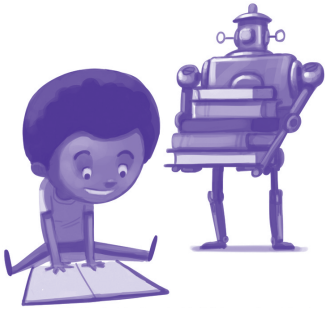

Summer Reading
AT NEW YORK LIBRARIES

In cooperation with Summer Reading at New York Libraries

www.summerreadingnys.org

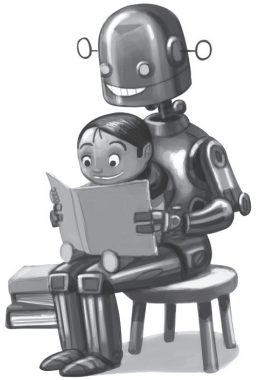

New York State Assembly's 2014 Summer Reading Challenge

Sponsored by

Assemblyman
Felix W. Ortiz

404 55th Street
Brooklyn, NY 11220
718-492-6334

ortizf@assembly.state.ny.us

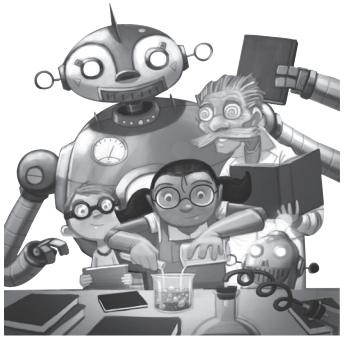

New York State Assembly's 2014 Summer Reading Challenge

Sponsored by

Assemblyman
Felix W. Ortiz

404 55th Street
Brooklyn, NY 11220
718-492-6334

ortizf@assembly.state.ny.us